Keating K Estates

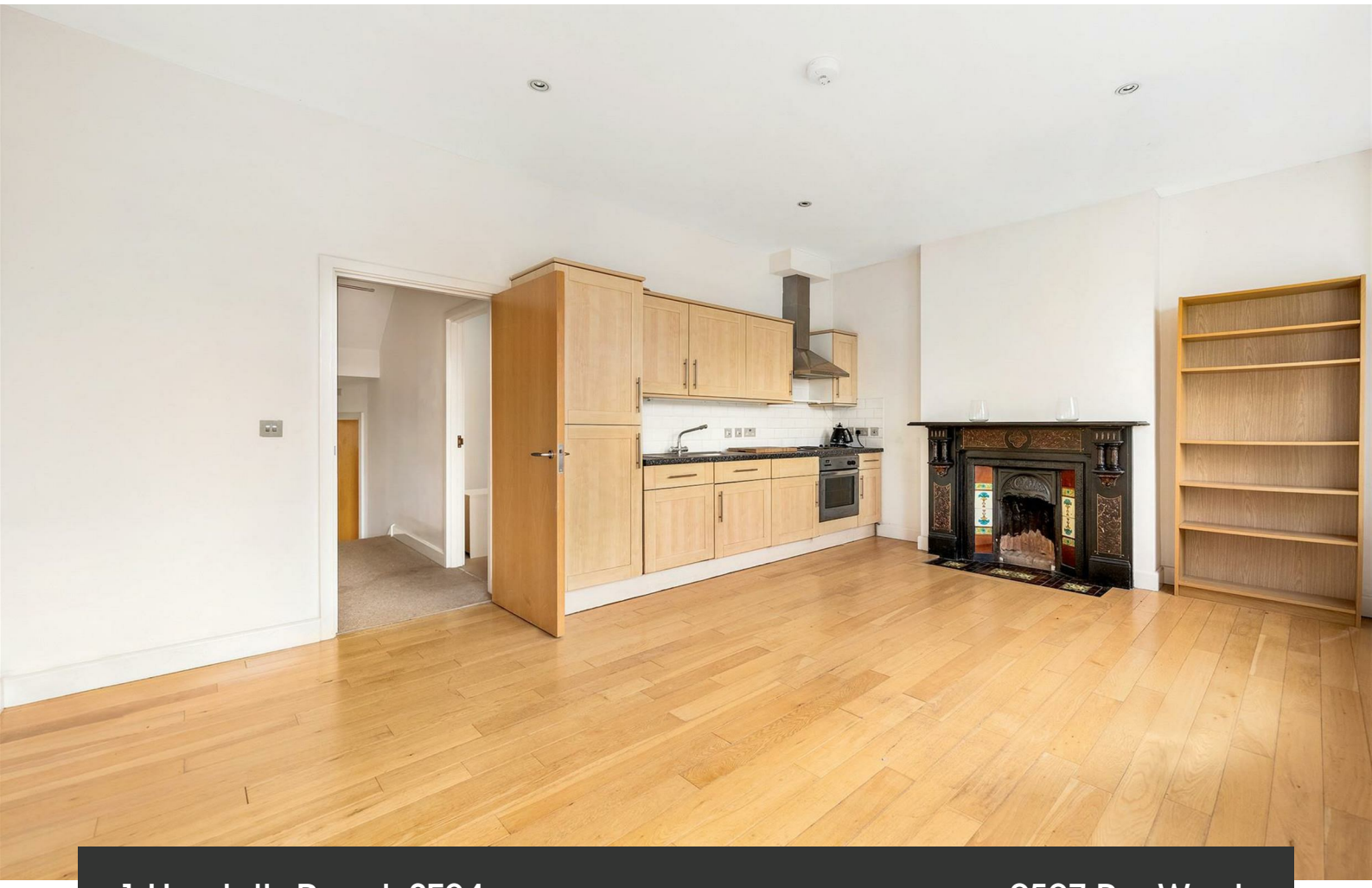

1 Howletts Road, SE24

2 bedroom flat to let

£507 Per Week

Furnished

Property Details

A beautifully bright and spacious two double bedroom flat, ideally located just a stone's throw from Brockwell Park. This charming middle-floor property is within walking distance of the park's wonderful green spaces.

The flat comprises a spacious open-plan kitchen and living area featuring a character fireplace, hardwood flooring, and large sash windows that flood the room with natural light. The fully integrated kitchen includes plenty of worktops. There are two well-proportioned double bedrooms and a modern bathroom.

Excellent transport links are close by, with three nearby train stations providing access to London Bridge.

Please note: The photographs shown are of a similar flat within the same development, arranged as a mirror image, and were taken prior to the current tenants taking possession. They are intended to provide an indication of the property's layout and overall style. Prospective tenants are advised that the current condition and presentation of the property may differ from those shown in the photographs.

Council tax band C EPC rating D (55)

Features

- NEW INSTRUCTION * Managed by Keating Estates
- Two bedroom
- Spacious Open plan
- Prime Location
- Close to Brockwell Park
- Close to Herne Hill Station

Budgens
Budgens

1 Howletts Road, SE24

Howletts Road

2 Bed flat

Approx internal area:

619 sqft 57 sqm

While we do try our very best, floor plans are produced as a guide only and we take no responsibility for the precise accuracy with which any property is represented

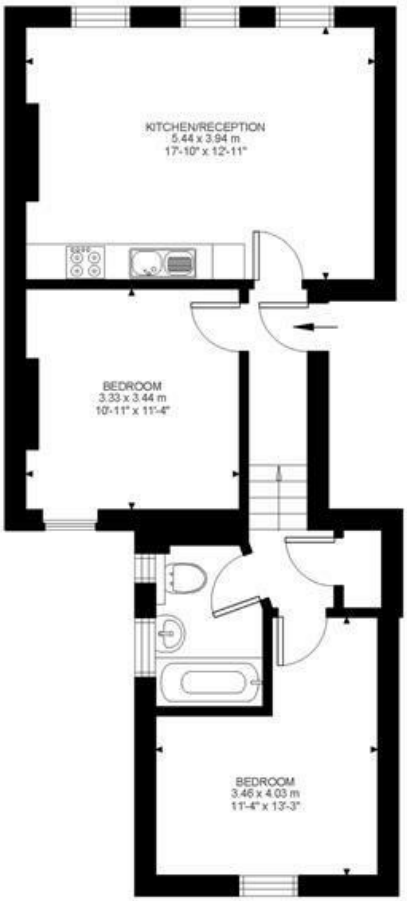

First Floor
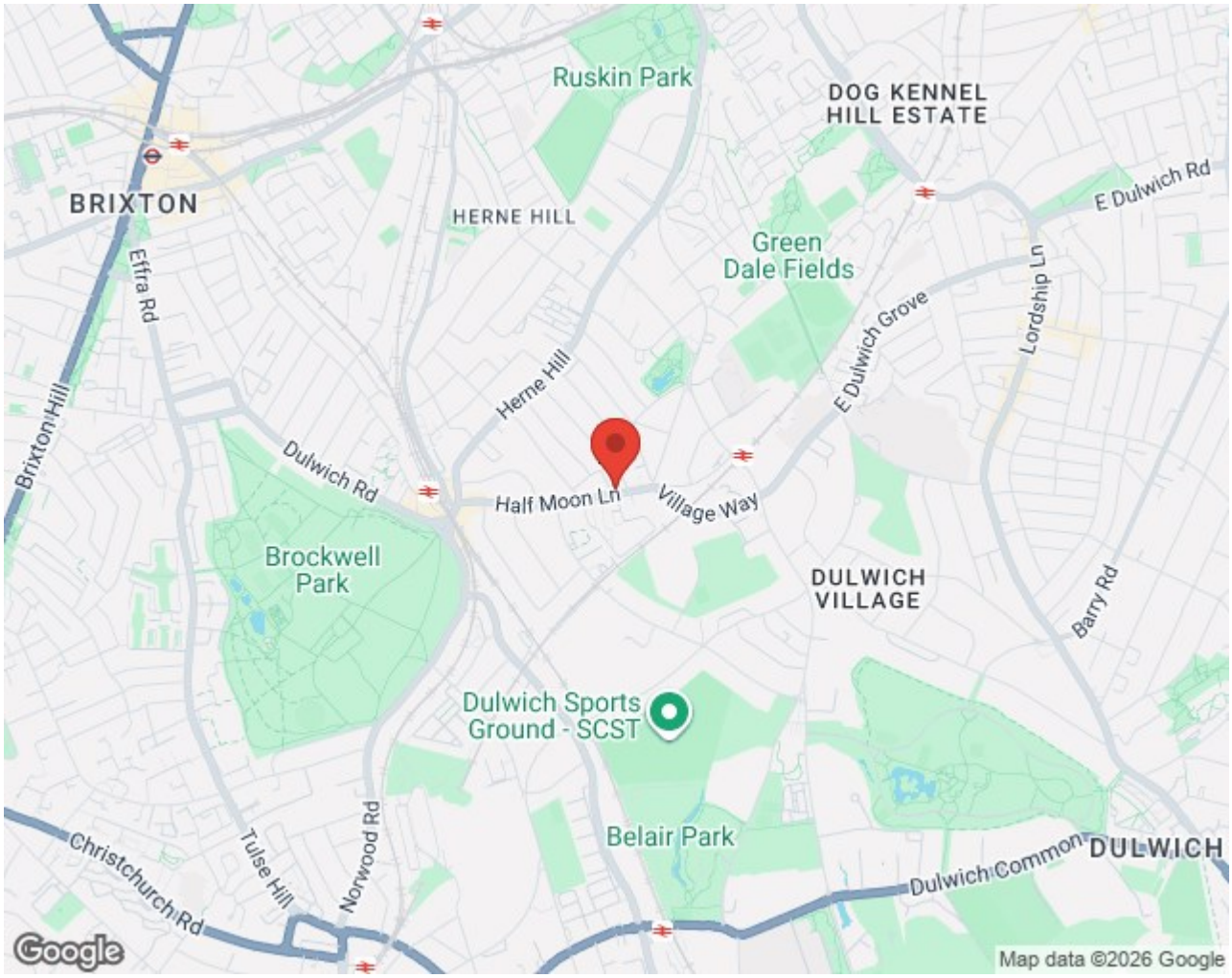
1 Howletts Road, SE24